

The image features a light gray background with faint architectural sketches of various geometric forms, including rectangular blocks and a curved cylindrical structure, all rendered with a grid pattern. A dark gray vertical bar is positioned on the right side of the image.

Framex

CATALOG OF
OBJECTS

WINDOW AND DOOR SYSTEMS MADE OF ALUMINUM

**Framex FT 72**

- 1,4 W/m²K
- 72 mm
- 80 mm
- 26-56 mm
- 6063 T6

**Framex FT 72**

- 1,4 W/m²K
- 72 mm
- 72 mm
- 26-56 mm
- 6063 T6

**Framex 46M**

- 46 mm
- 54 mm
- 8-30 mm
- 6063 T6

**Framex 46M**

- 46 mm
- 46 mm
- 4-30 mm
- 6063 T6

**Framex 38**

- 38/46 mm
- 46 mm
- 4-22 mm
- 6063 T6

**Framex 38**

- 38/46 mm
- 46 mm
- 4-22 mm
- 6063 T6

**Framex 10**

- 45 mm
- 45 mm
- 4-22 mm
- 6063 T6

**Framex 10**

- 45 mm
- 45 mm
- 4-22 mm
- 6063 T6

SLIDING SYSTEMS MADE OF ALUMINUM

**Framex HS 180**

- 1,2 W/m²K
- 180, 186 mm
- 80 mm
- 34-64 mm
- 1, 2

**Framex FTS 72**

- 1,4 W/m²K
- 72 mm
- 80 mm
- 26-56 mm
- 1, 2

**Framex S 22**

- 90, 60 mm
- 22 mm
- 4, 6 mm
- 2, 3, 4, 5, 6

**Framex SL 28**

- 45, 81 mm
- 28 mm
- 4-10, 16-22 mm
- 2, 3, 4, 5, 6

**Framex SL 3000**

- 60, 89, 118, 147 mm
- 23 mm
- 8, 20 mm
- 2-10

FACADE SYSTEMS MADE OF ALUMINUM

**Framex 50**

(classical glazing)

- 50 mm
- 4-60 mm
- according to static calculation
- 6063 T6

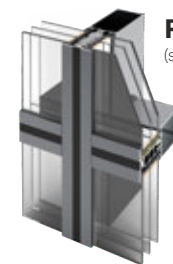
**Framex 50**

(semi-structural glazing)

- 50 mm
- 4-60 mm
- according to static calculation
- 6063 T6

**Framex 50**

(structural glazing)

- 50 mm
- 28-60 mm
- according to static calculation
- 6063 T6

**Framex FN 55**

- 73,5 m
- 6063 T6

WINDOW AND DOOR SYSTEMS MADE OF PVC

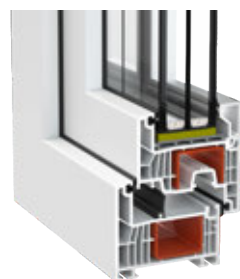

Framex 80

- 1,1 W/m²K
- 80 mm
- 42, 48, 50, 52 mm
- 3 seals, TPE

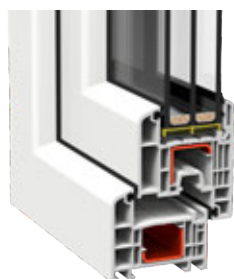

Framex 71

- 1,2 W/m²K
- 71 mm
- 24, 34, 42 mm
- 2 seals, TPE

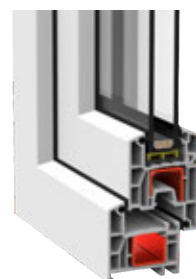

Framex 58

- 1,6 W/m²K
- 58 mm
- 4, 24, 32 mm
- 2 seals, TPE



Framex 80

- 1,1 W/m²K
- 80 mm
- 42, 48, 50, 52 mm
- 3 seals, TPE



Framex 71

- 1,2 W/m²K
- 71 mm
- 24, 34, 42 mm
- 2 seals, TPE



Framex 58

- 1,6 W/m²K
- 58 mm
- 4, 24, 32 mm
- 2 seals, TPE

SLIDING SYSTEMS MADE OF PVC



Inova ISS 147

- 1,5 W/m²K
- 147 mm
- 76 mm
- 50 mm
- 1, 2



Framex HS 170

- 1,5 W/m²K
- 170 mm
- 70 mm
- 40 mm
- 2, 3

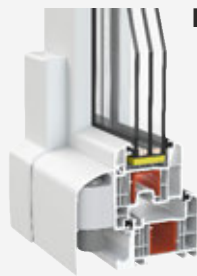

Framex 71

- 1,2 W/m²K
- 71 mm
- 71 mm
- 24, 32, 42 mm
- 1, 2



Framex 71
(fold-sliding system)

- 1,2 W/m²K
- 71 mm
- 71 mm
- 24, 32, 42 mm
- 3, 4, 5, 6, 7



Framex PS 74

- 74 mm
- 52 mm
- 30 mm
- 2, 3, 4, 6



Framex PS 60

- 60 mm
- 42 mm
- 20 mm
- 2, 3, 4, 6



PVC



RESIDENTIAL COMPLEXES

Residential building «Parus PREMIUM» – an exclusive, low-rise residential building with a gated area and underground parking. A prototype of the city of the future.

Used systems: **Framex 50, Framex FT 72**
Address: Lviv, Kulparkivska Street 93



RESIDENTIAL COMPLEXES

Residential building «Green Park» - a comfort-class new building located close to the city center. The highlight of the complex is the balconies of an unusual shape, giving the building a unique appearance.

Used systems: **Framex 71**

Address: Ternopil, Zehelnyi Lane 8



PORTFOLIO



RESIDENTIAL COMPLEXES

Residential building «Jevropeyskiy Kvartal» - on the premises of the complex, you feel like you're in one of Europe's historic cities.

Used systems: **Framex 58**

Address: City of Vinnytsia, Maria Pryimachenko Street 8w



RESIDENTIAL COMPLEXES

Residence «Avila Lux» – a luxury residential complex in the center of Khmelnytskyi with enhanced sunlight exposure and a unique style.

Used systems: **Framex 50, Framex FT 72**

Address: City of Khmelnytskyi, Prosukrivske-Pidpillia Street 199

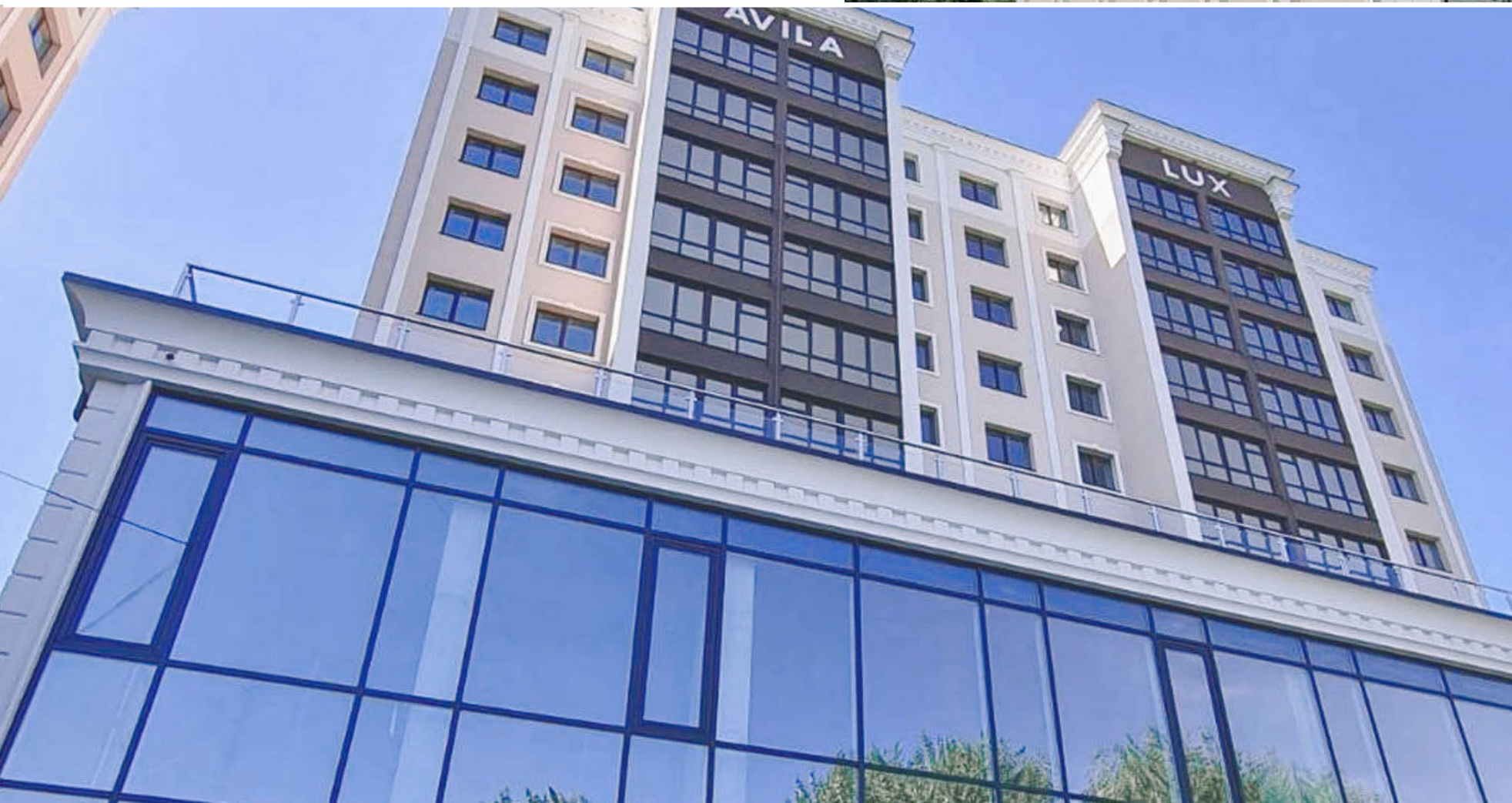

PORTFOLIO



RESIDENTIAL COMPLEXES

Residential complex «Dibrova Park» - one of the most modern comfort-class complexes, where each building consists of two sections with its own architecture and color.

Used systems: **Framex 50, Framex FT 72**
Address: City of Kyiv, Podilskyi District, Viktor Nekrasov Street

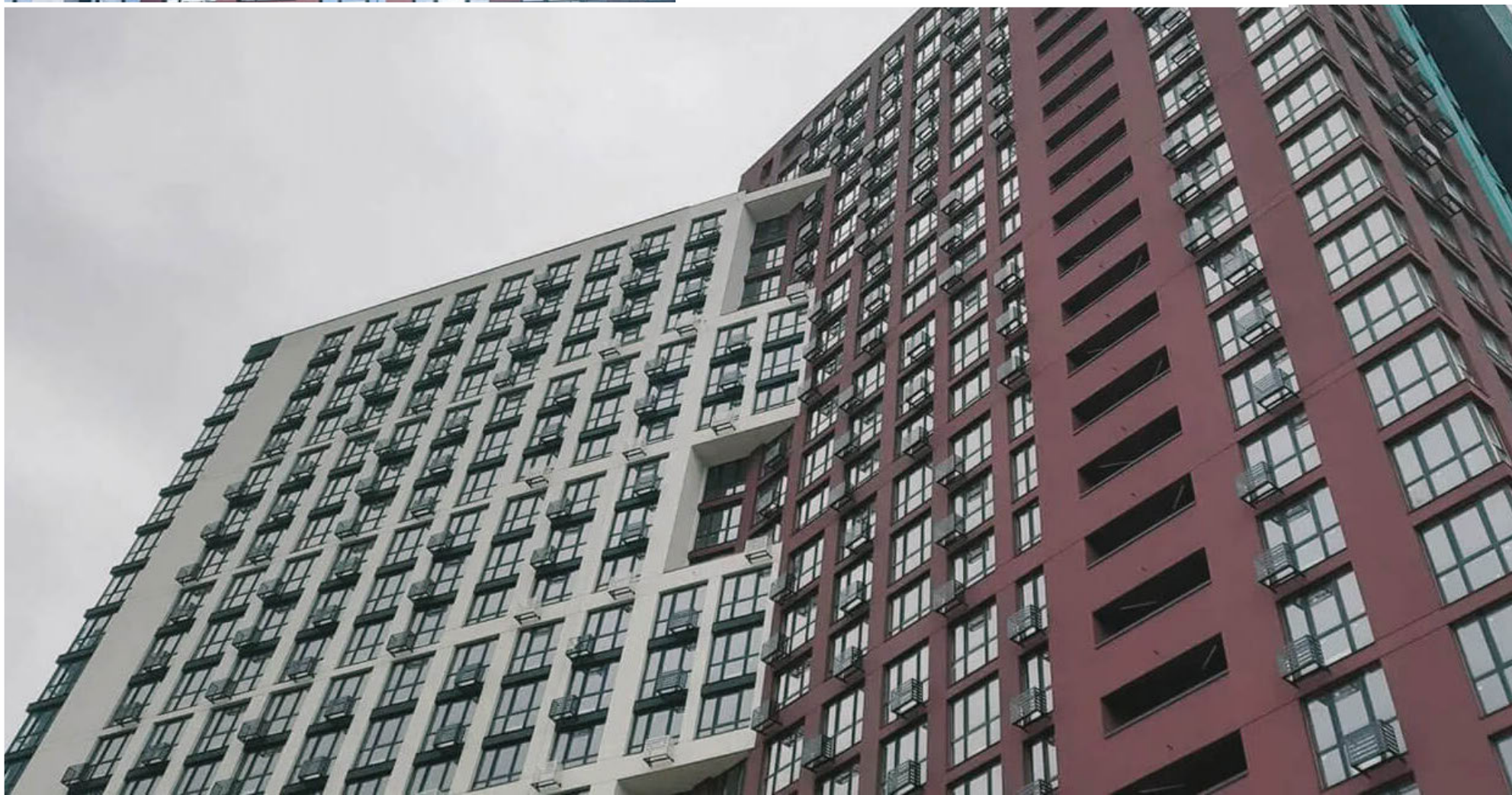

RESIDENTIAL COMPLEXES

Residential complex «Respublika» - a modern large-scale project with low-rise neighborhood development in the «City within a City» format.

Used systems: **Framex 50, Framex FT 72**

Address: City of Kyiv, Kiltseva Street 1



PORTFOLIO



RESIDENTIAL COMPLEXES

Residence «PANORAMA» - one of the most modern and stylish business-class residential complexes in the center of Dnipro. The distinctive feature of the complex is the panoramic glazing.

Used systems: **Framex 50, Framex FT 72**
Address: City of Dnipro, Simferopolska Street 2K



RESIDENTIAL COMPLEXES

Residence «Edelweiss House» – a business-class residential complex with a stylish and modern design, offering stunning views of the city center, parklands, and the picturesque Dnipro hills from its windows.

Used systems: **Framex 50**

Address: City of Kyiv, Pecherskyi District, Swirynetska Street 72



PORTFOLIO



RESIDENTIAL COMPLEXES

Residential complex «Malachit» - a comfort-class residential complex that combines proximity to the city center with well-developed internal and external infrastructure.

Used systems: **Framex 50**

Address: City of Kyiv, Solomianskyi District, Bohdanivska Street 7a

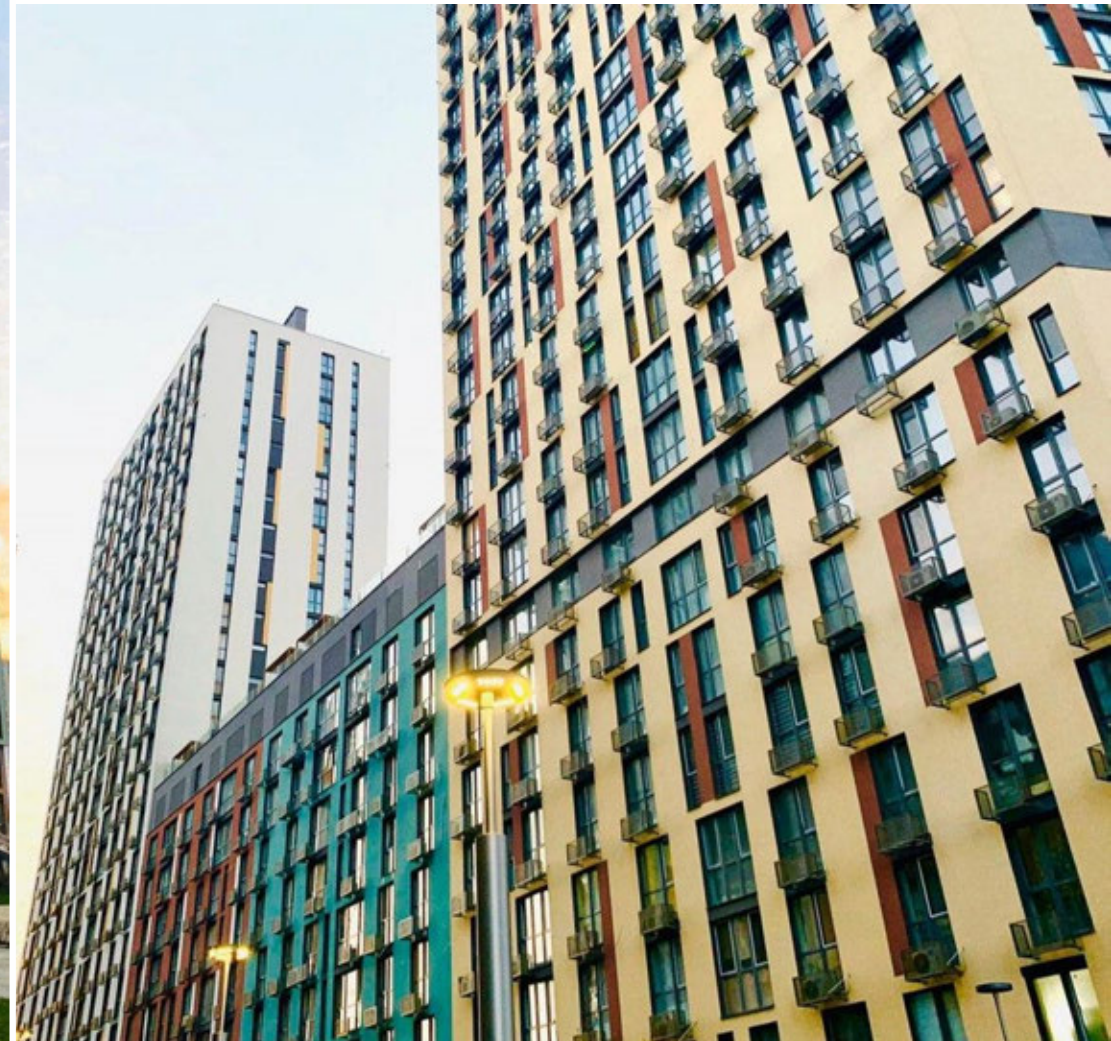

RESIDENTIAL COMPLEXES

Residential building «Simeinyi COMFORT» - a comfort-class residential complex that offers quality, comfort, and reliability at a fair price.

Used systems: **Framex 71**

Address: City of Vinnytsia, Nemyrivske Chaussee 94



PORTFOLIO

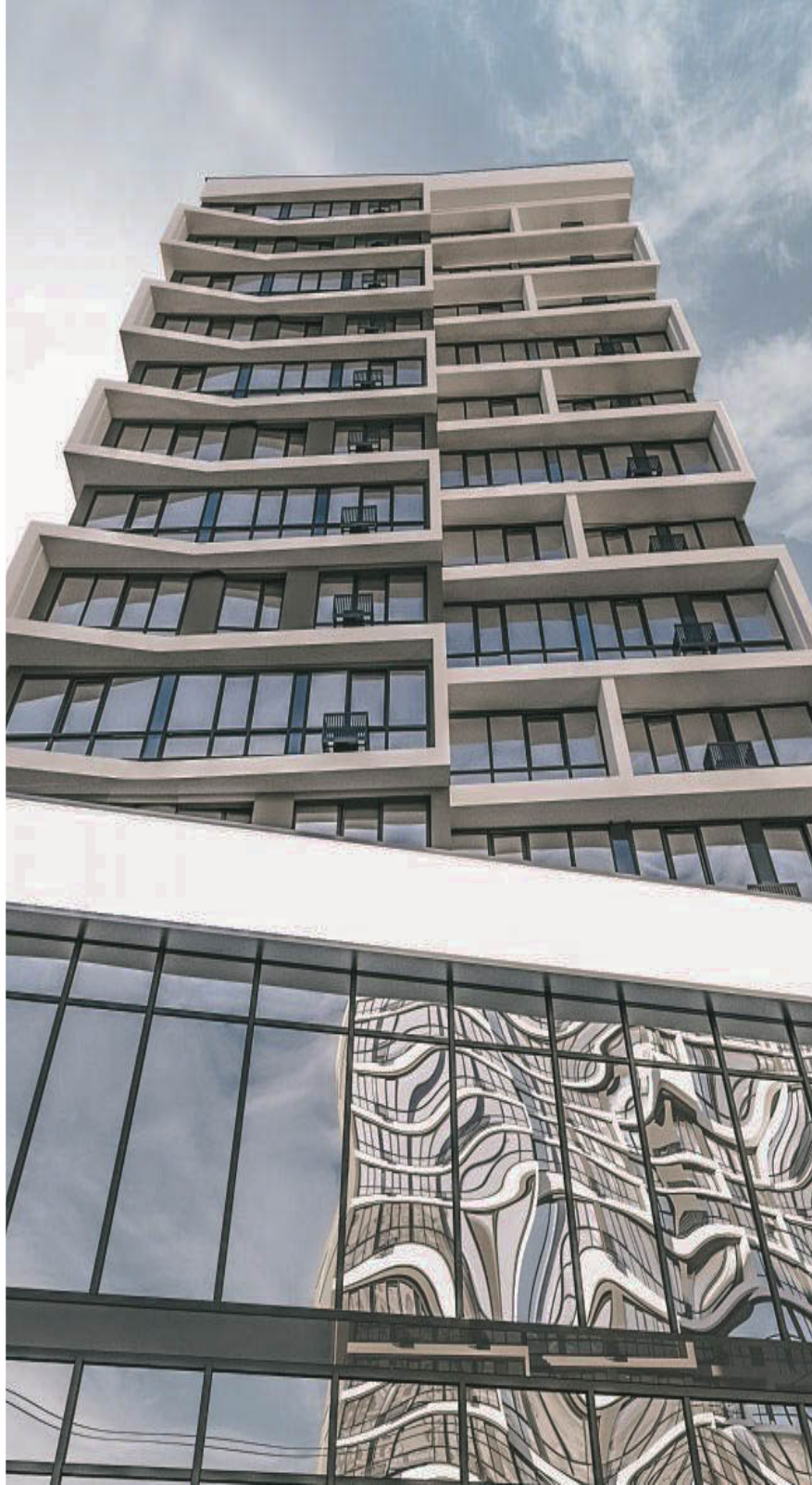

RESIDENTIAL COMPLEXES

Residence «A5» - a modern business-class complex where life is filled with special energy, security, and harmony.

Used systems: **Framex 50, Framex FT 72**

Address: City of Ivano-Frankivsk, Southern Boulevard



RESIDENTIAL COMPLEXES

Residential complex «Kontinent» - a comfort-class residential complex with its own infrastructure in the «City within a City» format, offering a convenient location and comfort.

Used systems: **Framex 71**

Address: City of Odessa, Kyiv District, Lyustdorfska Street 100

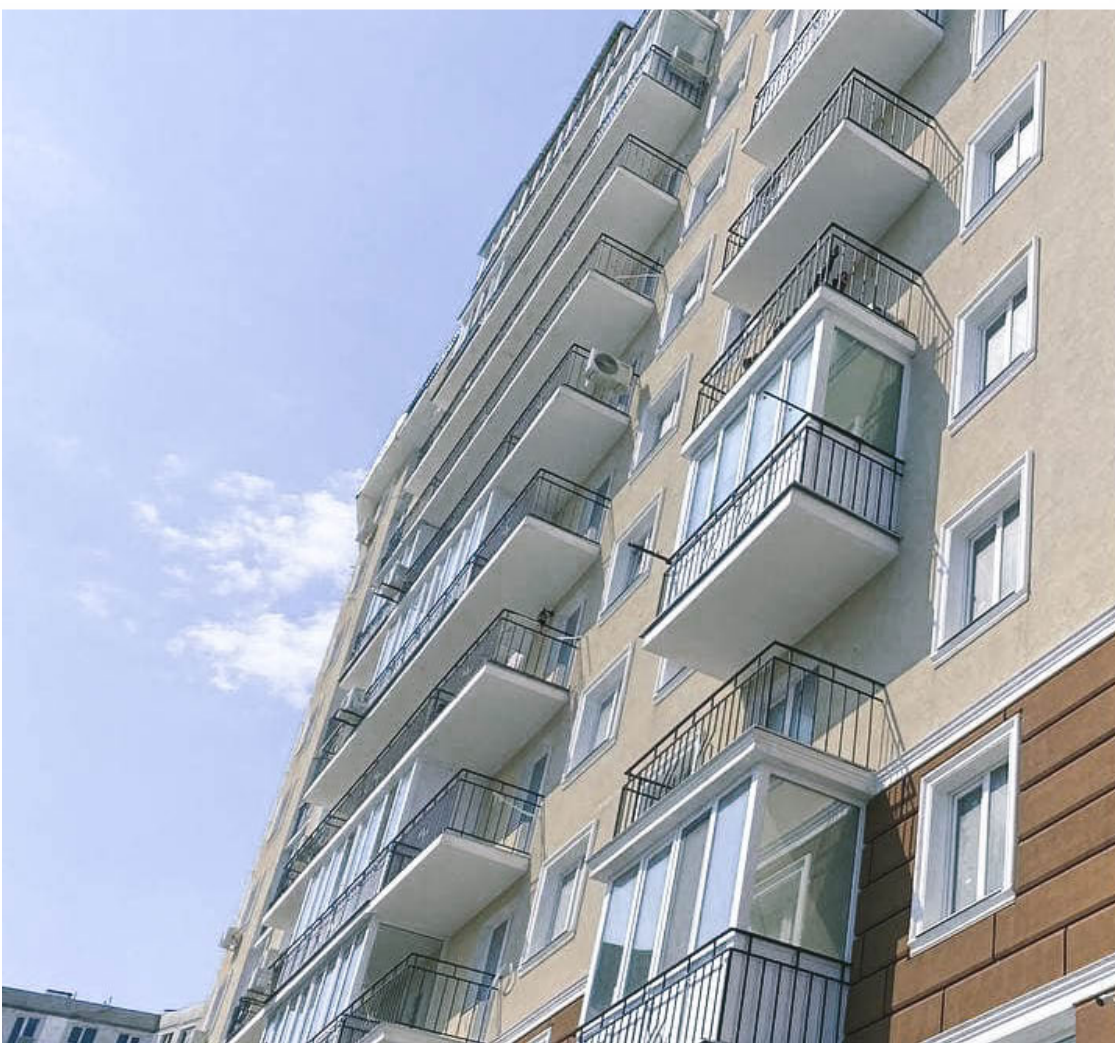

PORTFOLIO



RESIDENTIAL COMPLEXES

Residence «Rusanivska Hawan» - a comfort-class residential complex on the banks of the Rusanivska Bay, offering residents an impressive panorama of the Dnipro River.

Used systems: **Framex 50**

Address: City of Kyiv, Mykilsko-Slobidska Street 8



RESIDENTIAL COMPLEXES

Residential building «Grafsky» - the first business-class residential complex in Cherkasy, located in the quiet city center, designed in English style.

Used systems: **Framex 71**

Address: City of Cherkasy, Baidy-Vyshnevetskogo Street 68



PORTFOLIO



RESIDENTIAL COMPLEXES

Residential building «Topaz» – a comfort-class residential complex with an architectural composition in modern style. A special highlight of the facades is the panoramic glazing of the balconies.

Used systems: **Framex 71, Framex 58**
Address: City of Sumy, Heroiv Krut Street 60

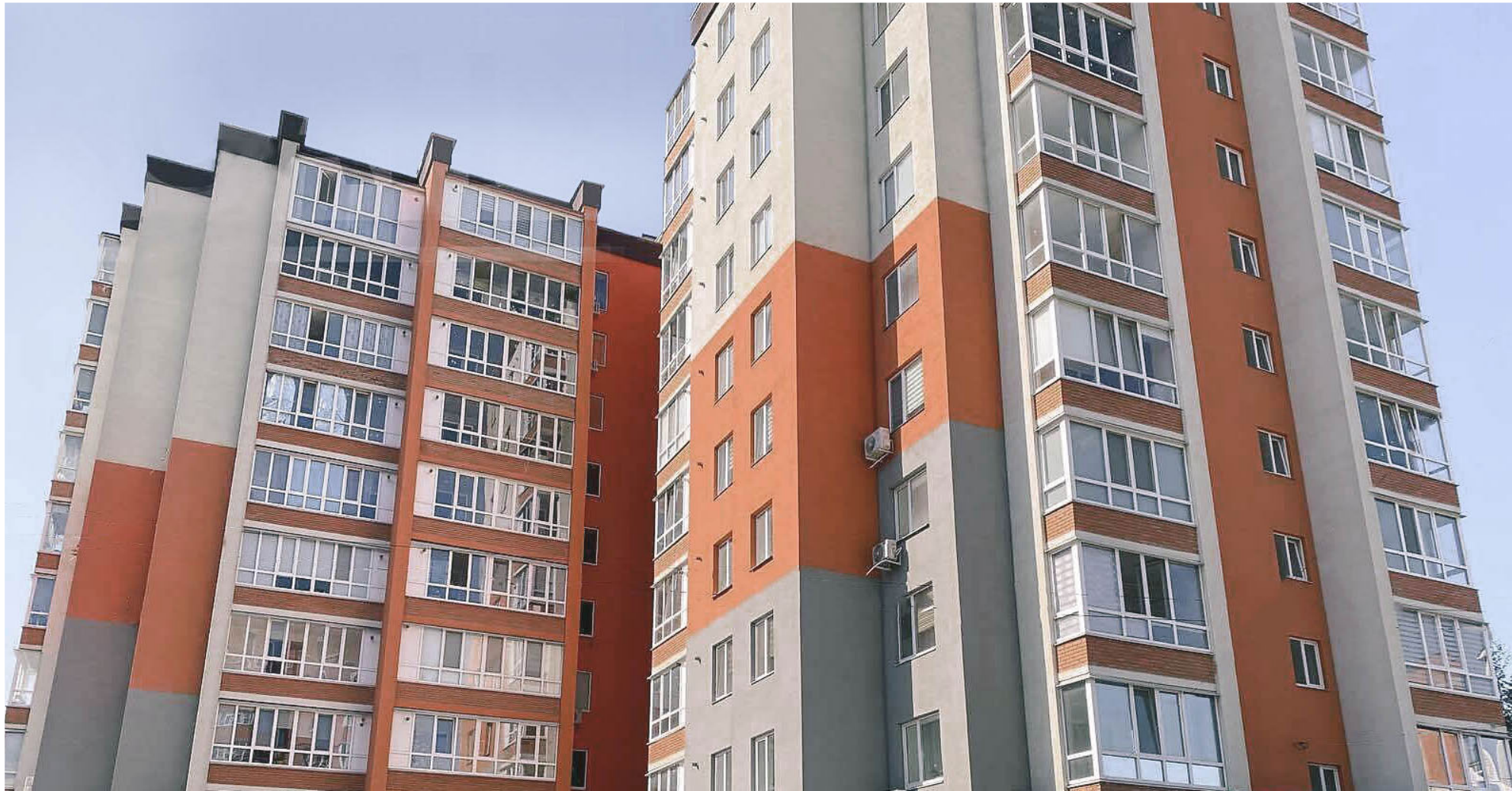

RESIDENTIAL COMPLEXES

Residential building in Klaipėda – part of an interesting experiment to restore a neighborhood with typical Soviet-era buildings in a representative district.

Used systems: **Framex 71**

Address: Lithuania, Klaipėda, Rumpiškės Street 22B



PORTFOLIO



RESIDENTIAL COMPLEXES

Residential building «Zentralny-2» - a business-class residential complex with an interesting architectural concept, where all buildings feature stylish designs and are built according to individual projects.

Used systems: **Framex 50, Framex FT 72**
Address: Kyiv Region, Irpin, Universytetska Street 3/1



RESIDENTIAL COMPLEXES

Residential building in Tauragė – part of the «Renovation of the Year» project aimed at increasing the energy efficiency of residential neighborhoods. After renovation and modernization, the building transformed from a «grey» Soviet-era block into a modern residence with «old-town charm».

Used systems: **Framex 71**

Address: Lithuania, Tauragė, Gedimino Street 23



PORTFOLIO



RESIDENTIAL COMPLEXES

Residential building «Kyryliivskyi Hai» – a modern comfort-class residential complex that offers residents a good ecological location, tranquility, its own infrastructure, and a well-developed central city district.

Used systems: **Framex 50**

Address: City of Kyiv, Baggovutivska Street, 1A



RESIDENTIAL COMPLEXES

Residential complex «Grand Burge» - a newly built comfort-class complex, an excellent choice for health-conscious individuals, families with children, or retirees.

Used systems: **Framex 50**

Address: Kyiv Region, Bucha, Leonid Birukov Street, 2A



PORTFOLIO



RESIDENTIAL COMPLEXES

Residential building «Zaritschnyj» - a modern comfort-class residential complex located in a picturesque and ecologically pleasant part of the city along the banks of the Psel River.

Used systems: **Framex 71**

Address: City of Sumy, Kharkivska Street, 2



RESIDENTIAL COMPLEXES

Residential complex «Tschajka» - a stylish, modern residential complex, the largest condominium in Europe, combining classical and modern traditions of comfortable living, with developed infrastructure, healing air from a resort area, and impressive landscaping.

Used systems: **Framex 71**

Address: City of Kyiv, V. Lobanovskyi Street, 21



PORTFOLIO



COMMERCIAL PROPERTIES

«**Vestum**» - a five-story administrative and business center, built using modern technologies and a responsible approach to environmental protection. As a result, the building achieved an energy efficiency class of A+.

Used systems: **Framex 80**

Address: Lithuania, Vilnius, Vakarinė Street 105



COMMERCIAL PROPERTIES

Administrative Services Center - Upon its opening in 2019, it was the largest administrative services center (ASC) in Ukraine. The highlight of the project is an observation platform on the roof of the building with a recreational area and an auditorium.

Used systems: **Framex 50, Framex FT 69, Framex FN 55**
Address: Donetsk Region, Mariupol, Mira Avenue 107





COMMERCIAL PROPERTIES

Sorting center «Nova Global» - a state-of-the-art sorting center for international shipments by «Nova Poshta Global» near Boryspil Airport.

Used systems: **Framex 50, Framex FT 72**

Address: Kyiv Region, Boryspil District, Proliski Village, Browarska Street 4g



COMMERCIAL PROPERTIES

Lysine factory «Ukrstarch» in Yahotyn – the first factory in Ukraine for deep processing of corn into lysine. A modern, reflective post-and-beam facade system is a true highlight of the industrial building.

Used systems: **Framex 50, Framex FT 72**

Address: Kyiv Region, Yahotyn, Nezalezhnosti Street



PORTFOLIO



COMMERCIAL PROPERTIES

Office building in - The unique character of the office building is created by the design of the facade with a ventilated curtain wall, using aluminum composite and HPL panels as cladding materials.

Used systems: **Framex FN 55**

Address: City of Ternopil, Stepan Budnyi Street



COMMERCIAL PROPERTIES

«Dija» Center of the Chorostkiv community - The exterior facade of the building features a ventilated curtain wall with aluminum composite panels used as cladding material.

Used systems: **Framex FN 55**

Address: Ternopil Region, Chorostkiv, Knyaz Volodymyr Street 17



PORTFOLIO



COMMERCIAL PROPERTIES

Center Dealership – the largest Audi dealership in central Ukraine. The building of the Audi Center, with a total area of 2,416 m², was fully constructed and equipped according to the international standards of Audi AG, following the "Audi Hangar" concept.

Used systems: **Framex 50**
Address: City of Dnipro, I. Esau Street 3



COMMERCIAL PROPERTIES

Office building «EuroOffice» – a modern, comfortable office building. The panoramic windows not only enhance the aesthetics of the building but also provide natural lighting for the workspaces.

Used systems: **Framex 50, Framex FT 69**

Address: City of Cherkasy, Hoholya Street 159/102



PORTFOLIO



COMMERCIAL PROPERTIES

Training center of the «Polissja» football club - a new building of European standards located on the premises of the football club.

Used systems: **Framex 50, Framex FT 72, Framex 46 M, Framex 38**
Address: Zhytomyr Region, Berezhna Village



COMMERCIAL PROPERTIES

Swimming pool «PIONER» - an indoor swimming pool located on the premises of the «Municipal Specialized Children's and Youth Sports School of the Olympic Reserve for Water Sports of Jana Klochkova».

Used systems: **Framex 50**

Address: City of Kharkiv, Dynamivska Street 5a





COMMERCIAL PROPERTIES

Bus station «Cherkasy» - After reconstruction, the building acquired an attractive, modern appearance and became more comfortable for users.

Used systems: **Framex 50, Framex FT69**
Address: City of Cherkasy, O. Dashkevych Street 40



COMMERCIAL PROPERTIES

Sports club «Sport Life South» - the largest fitness club in the city, featuring a full-fledged water zone and a comprehensive range of fitness and SPA services.

Used systems: **Framex 50, Framex FT 69**

Address: City of Cherkasy, Yaroslavskaya Street 7/1





COMMERCIAL PROPERTIES

SumDU Congress Center - an ideal location for official events. The Congress Center is situated in the city center and houses the Scientific Library of the Ukrainian Academy of Banking.

Used systems: **Framex 50**

Address: City of Sumy, Pokrovska Street 9/1



COMMERCIAL PROPERTIES

State University of Internal Affairs Odessa - one of the oldest educational institutions of the Ministry of Internal Affairs. After reconstruction, the educational building received a new, modern facade.

Used systems: **Framex 50, Framex 46**
Address: City of Odessa, Sabanovyi Lane 4



PORTFOLIO



COMMERCIAL PROPERTIES

Dental clinic «Dentin» - a modern clinic with a cozy atmosphere and comfortable conditions for all visitors.

Used systems: **Framex 46, Elegant 76**

Address: Cherkasy Region, Horodyshche, Heroes of Chernobyl Street



COMMERCIAL PROPERTIES

Private clinic «ADONIS» - a new, modern treatment and diagnostic center for adults and children, covering an area of nearly 2,000 m².

Used systems: **Framex 46**

Address: City of Bucha, Novaya Chausse Street 52



PORTFOLIO



COMMERCIAL PROPERTIES

Medical Center «Ligamenta» – a private orthopedic clinic that is unparalleled in Ukraine. A modern medical facility offering high professionalism and quality medical services in Cherkasy.

Used systems: **Framex 50**

Address: City of Cherkasy, Lisova Prosika Street 40



COMMERCIAL BUILDING

Retail House «VERSAILLES» - a modern store for building materials, offering customers a wide range of products for renovations and the implementation of modern design solutions.

Used systems: **Framex 50, Framex FT 69**

Address: City of Cherkasy, Maksym Salisnyaka Street 146



PORTFOLIO



COMMERCIAL BUILDING

Supermarket «Novus» in the Residential District «Osernyj Haj» - the vast comfort-class residential complex spans 48 hectares, and one of the residential buildings houses a NOVUS-branded supermarket.

Used systems: **Framex 50, Framex FT 72**

Address: Kyiv Region, Fastiv, Village of Gatne, Swobody Street 1



COMMERCIAL BUILDING

Design Supermarket «SILPO» – the new «Silpo» supermarket in Kryukivshchyna has been included in the «Europe's Fine Store 2023» list, featuring the 29 best stores from 15 European countries.

Used systems: **Framex 50, Framex FT 72**

Address: Kyiv Region, Village of Kryukivshchyna, Ivan Bohun Street 2A



PORTFOLIO



COMMERCIAL BUILDING

Pastry House «Vatsak» - one of the stores in a vast network of bakeries, offering its customers a wide range of self-made baked goods and pastries at affordable prices.

Used systems: **Framex 50**
Address: City of Sumy, Illinska Street 35



COMMERCIAL BUILDING

SK MARKT - a modern store offering a wide selection of fresh, healthy, and tasty products, as well as organic, environmentally friendly, and dietary goods.

Used systems: **Framex 50**

Address: City of Cherkasy, Shevchenko Boulevard 82



PORTFOLIO



COMMERCIAL BUILDING

Store «Syrne Korolivstvo» - one of the stores in a network of family-run shops offering Dutch cheese varieties, featuring more than 100 types of cheese from across Europe.

Used systems: **Framex FT 69**

Address: City of Cherkasy, Blagovistna Street 171



COMMERCIAL BUILDING

Trade House «ATB» - a two-story building partially used by an ATB supermarket. It is one of the largest projects in Bila Tserkva, realized with aluminum profiles.

Used systems: **Framex 50, Framex FT 69**

Address: Kyiv Region, City of Bila Tserkva, Yaroslav the Wise Street 3



PORTFOLIO



COMMERCIAL BUILDING

Trade and Office Center «Vinnytsia» - a modern six-story building that adorns the city center. It combines the aesthetics of city architecture with the practical requirement of creating spacious and well-lit commercial and office spaces with a ceiling height of 4 meters.

Used systems: **Framex 50, Framex FT 72**
Address: City of Vinnytsia, Pirogova Street 36



GASTRONOMIC FACILITIES

«FARO DEL PORTO» - a restaurant-trattoria with Mediterranean cuisine, located on the banks of the Dnipro River. The interior of the venue resembles a fisherman's hut.

Used systems: **Framex 50, Framex FT 69**

Address: City of Cherkasy, Kosatska Street 2



PORTFOLIO



GASTRONOMIC FACILITIES

Restaurant «Oasis» – the perfect place for special celebrations, created to offer an atmosphere of true relaxation, comfort, and enjoyment.

Used systems: **Framex 50, Framex 69**
Address: City of Vinnytsia, Rybatska Street 1B



GASTRONOMIC FACILITIES

Restaurant «Kurin» — a dining and wine space with an original designer interior and cozy atmosphere.

Used systems: **Framex Hiebe Shiebe**
Address: City of Donetsk, Pushkin Street 29





GASTRONOMIC FACILITIES

Pizzeria «UNO Pizza & Grill» – a restaurant with Italian cuisine and a cozy atmosphere.

Used systems: **Framex 50, Framex 69**
Address: Kyiv Region, Brovary, Kyivska Street 257



GASTRONOMIC FACILITIES

«**Foodwiner's**» a space for food and wine in the heart of Cherkasy.
The project posed an unusual challenge: the combination of a restaurant
and a market. The main focus was on creating a cozy and tranquil atmosphere.

Used systems: **Framex 50, Framex FT 72**

Address: City of Cherkasy, Dashkovycha Street 7



PORTFOLIO



GASTRONOMIC FACILITIES

Restaurant «Chester» – the perfect venue for special celebrations and a true highlight of the city center, offering a cozy atmosphere.

Used systems: **Framex 71**

Address: Cherkasy Region, Smila, P. Orlyk Street 2



GASTRONOMIC FACILITIES

Café «HAPPY CAKE» - a small bistro that is part of a network of delicious bakeries and confectioneries. Flavor with a good mood!

Used systems: **Framex 50, Framex FT 72**

Address: City of Kyiv, Great Vasylykivska Street 53/55



PORTFOLIO



GASTRONOMIC FACILITIES

«**McDonald's**» in Kropyvnytskyi - a new fast food restaurant that has become a real gem of the city center. The stylish and modern appearance of the building is highlighted by the anthracite-colored coating of the aluminum profiles in the construction.

Used systems: **Framex 50, Framex FT 72**
 Adress: City of Kropyvnytskyi, Velyka Perspektivna Street 45/9



GASTRONOMIC FACILITIES

Restaurant «KFC» - a bistro, sandwich bar, and fast food restaurant from the American chain «Kentucky Fried Chicken» (KFC), specializing in chicken dishes.

Used systems: **Framex FT 69**
Address: City of Kyiv, Polzunova Street 1





GASTRONOMIC FACILITIES

«BUBA Chinkalna» – a café with modern design and traditional Georgian cuisine.

Used systems: **Framex 69**

Address: City of Cherkasy, Shevchenko Boulevard 171



HOTELS

HOTEL COMPLEXES

«Donbass Palace Hotel» – an exclusive five-star hotel, a member of the international association «Great Hotels of the World» since 2005.

Used systems: **Framex 71**

Address: City of Donetsk, Artema Street 80



PORTFOLIO



HOTELS HOTEL COMPLEXES

Apartment Complex «Apartel Skhidnytsya» – a premium resort complex located in a peaceful and eco-friendly area of the Carpathians.

Used systems: **Framex 50, Framex FT 72**

Address: Lviv Region, Skhidnytsya settlement, Kotlyarevs'ky Street 88-A



HOTELS

HOTEL COMPLEXES

Hotel-Restaurant-Komplex «Wien» – ideally located near the Ring Road in Zymna Voda, a suburb of the ancient city of Lviv. The hotel interior is designed in the style of a Viennese palace.

Used systems: **Framex 46**

Address: City of Lviv, Zymna Voda settlement, Yavorivs'ka Street 4





HOTELS

HOTEL COMPLEXES

Hotel «Mona Lisa» - a three-star hotel with an original façade and cozy rooms.

Used systems: **Framex 50**

Address: City of Kharkiv, Saltivske Street 100



VILLAS IN THE COUNTRYSIDE

Holiday Home - a non-standard and original holiday home designed in the style of a trailer. It fulfills the dream of travelers, offering a comfortable place to rest during the journey.

Used systems: **Framex 71**
Address: Riga, Latvia



PORTFOLIO



VILLAS IN THE COUNTRYSIDE

Private Villa - the dream of modern individuals who prefer a separate house in the midst of nature instead of the noisy, crowded city life.

Used systems: **Framex 71**

Address: City of Donetsk



VILLAS IN THE COUNTRYSIDE

Beehive House at RESTA 2023 - a modern, modular beehive house that combines digital solutions, innovations, and modern building materials.

Used systems: **Framex 71**

Address: City of Vilnius, Lithuania



PORTFOLIO



VILLAS IN THE COUNTRYSIDE

Private Villa in Valencia - a two-story house in traditional design, ideal for combining a nature retreat with the feeling of home.

Used systems: **Framex 71**

Address: 46702 Gandia, Valencia, Spain



VVILLAS IN THE COUNTRYSIDE

VILLA IN BEREHOVE - The house is located on the southern coast of Crimea in one of the most tranquil and unspoiled villages, untouched by urbanization. The panoramic glazing is implemented using sliding technology, and the windows and terraces are equipped with sun protection.

Used systems: **Framex 71**

Adresse: Autonomous Republic of Crimea, Berehove, Kyparysna Street, 42



PORTFOLIO

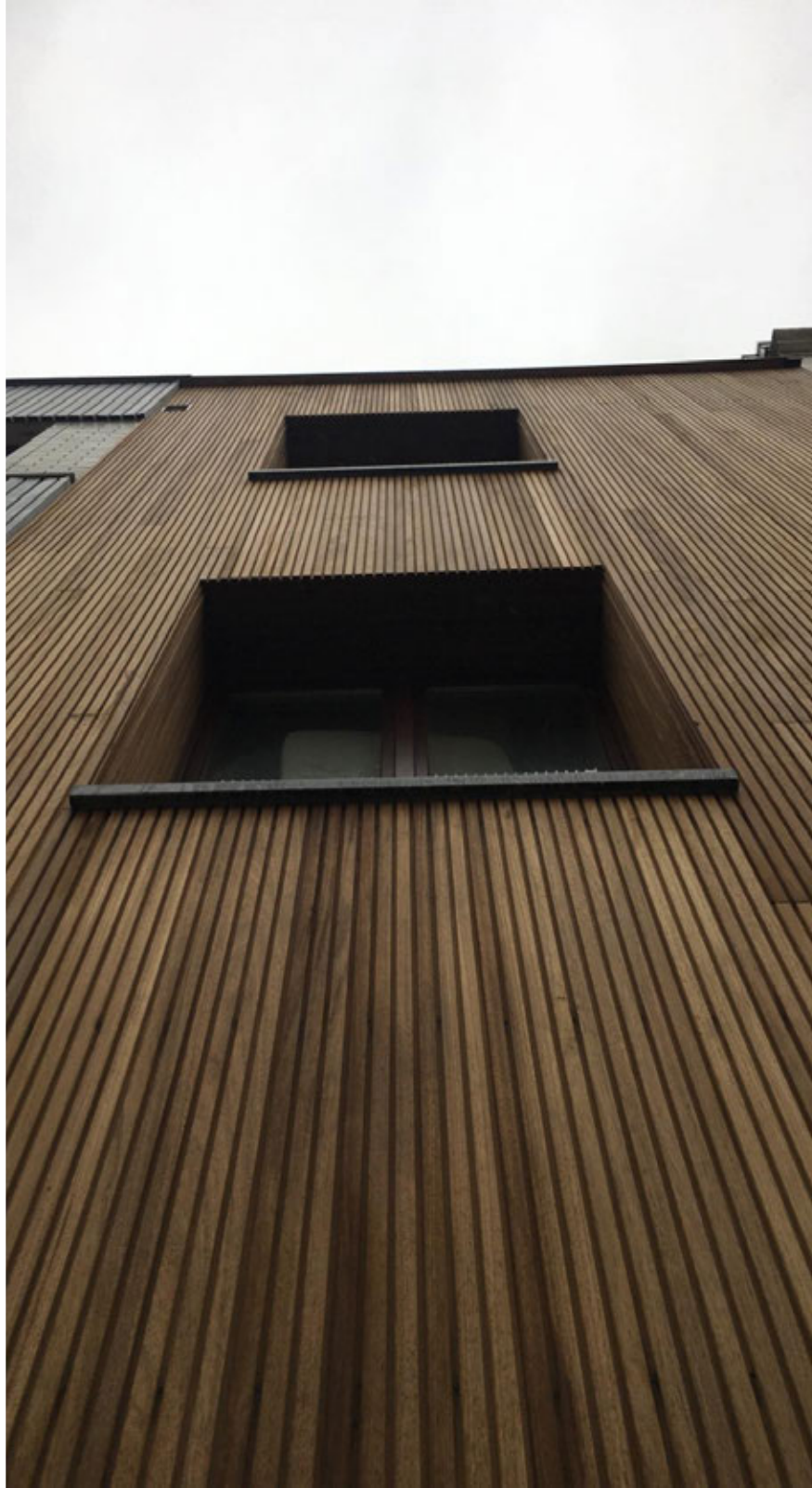

VILLAS IN THE COUNTRYSIDE

Residential Building in Lendeledé - a non-standard building with an originally designed facade.

Used systems: **Framex 58**
Address: Belgium, Lendeledé



VILLAS IN THE COUNTRYSIDE

Private House in Cherkasy – a technology for bonding insulating glass windows has been applied, which not only improves thermal and sound insulation but also allows for very large window areas without losing functionality and provides enhanced burglary protection.

Used systems: **Framex 71**
Address: City of Cherkasy



PORTFOLIO

FrameX

CONTACT US

tel.: +49 305 201 51 23

e-mail: info@kontinent-fensterbau.de

2025.01

SCAN HERE
for more
information



framex-systeme.com

CATALOG OF
OBJECTS